SECTION 4, T.5N., R.2W., S.L.B. & M.

IN WEBER COUNTY & WEST HAVEN CITY

TAXING UNIT: 58, 207, 278, 281

SCALE 1" TO 400'

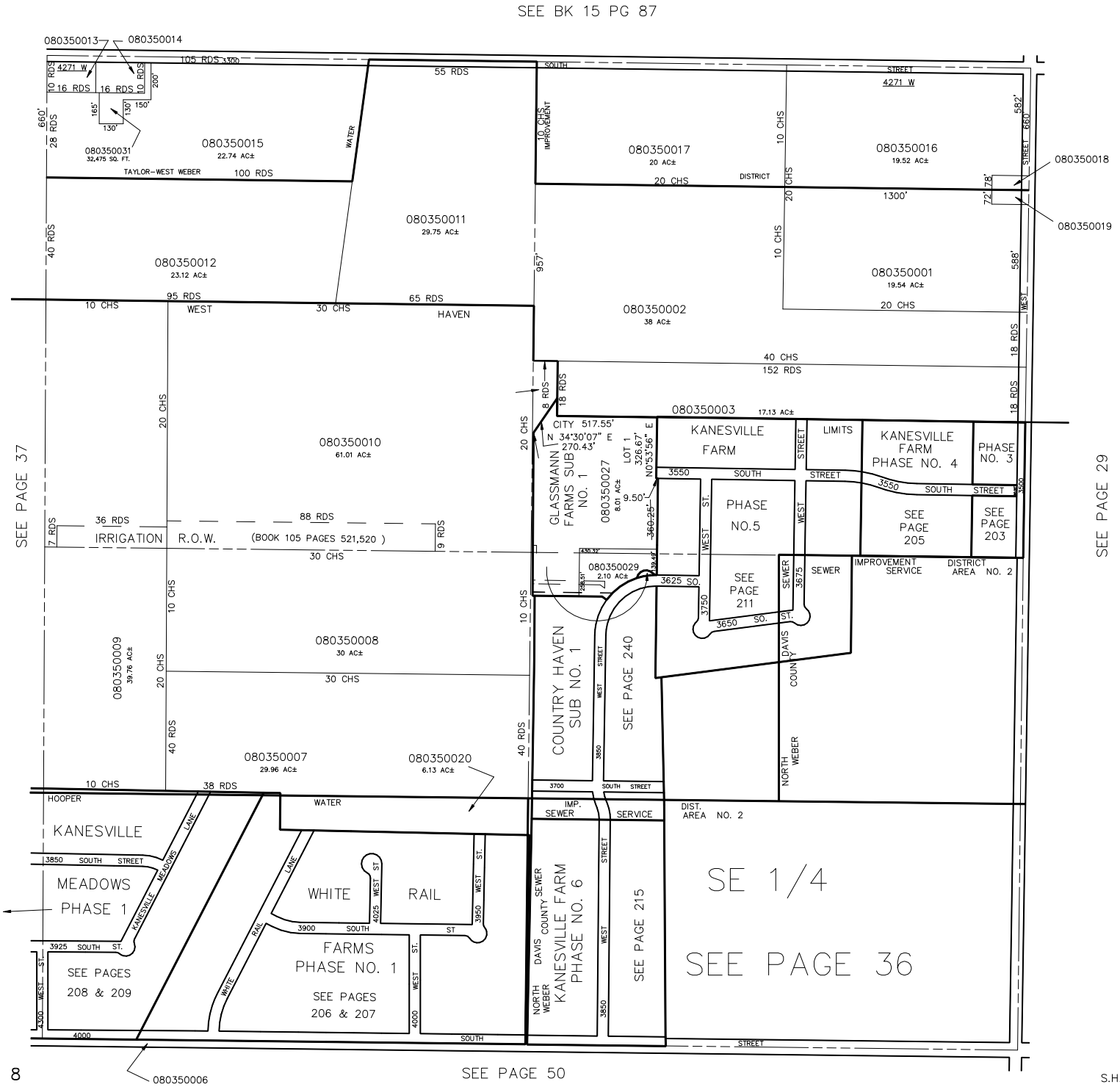

S.H.L. 5-87